

ELEVATION

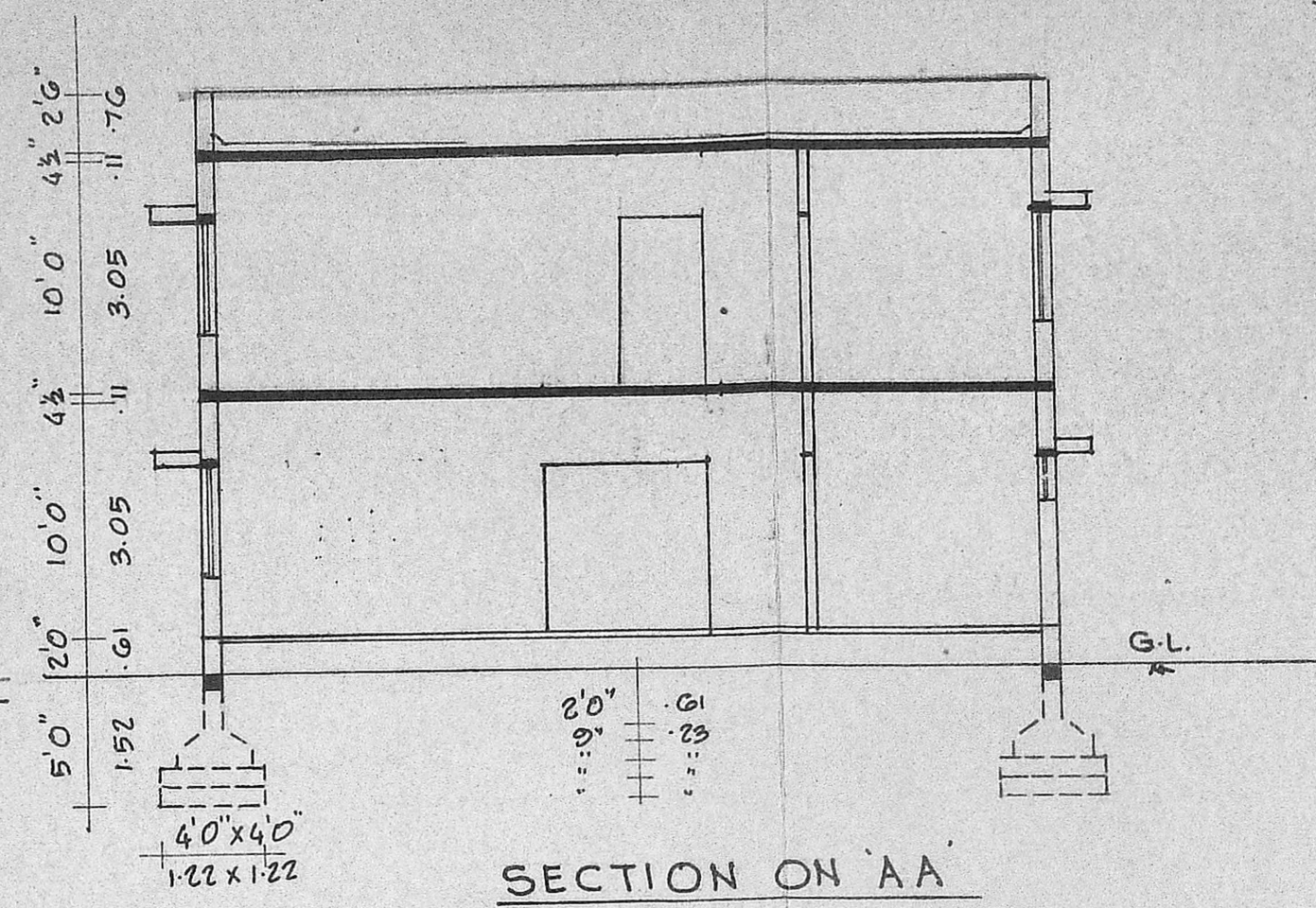

SECTION ON AA

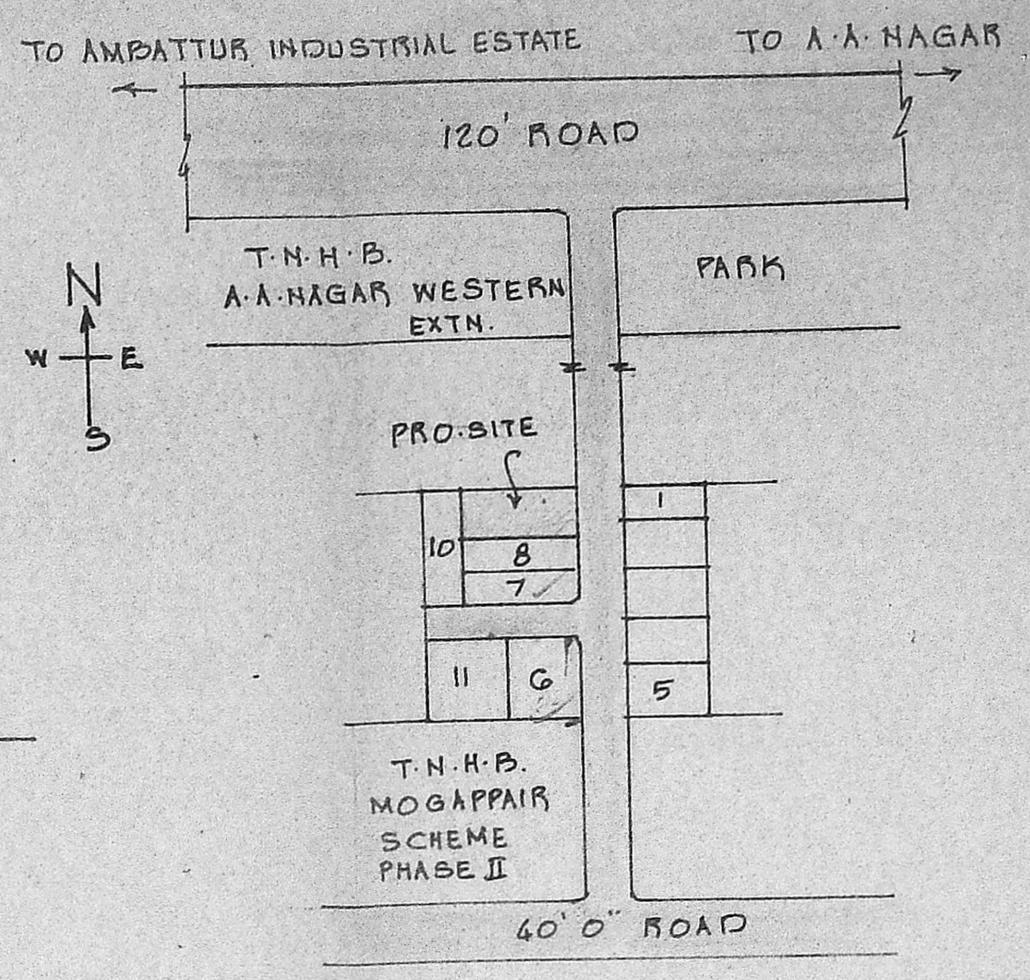

KEY PLAN NOT TO SCALE

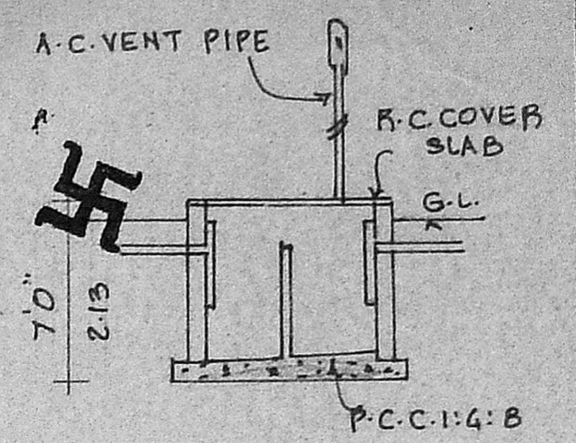

SECTION

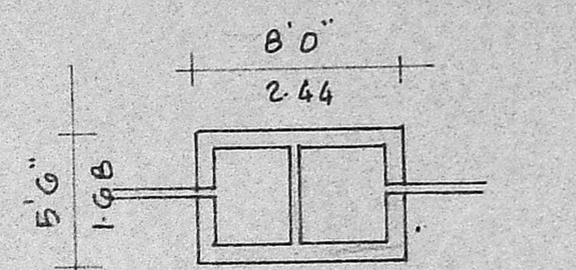

PLAN OF SEPTIC TANK

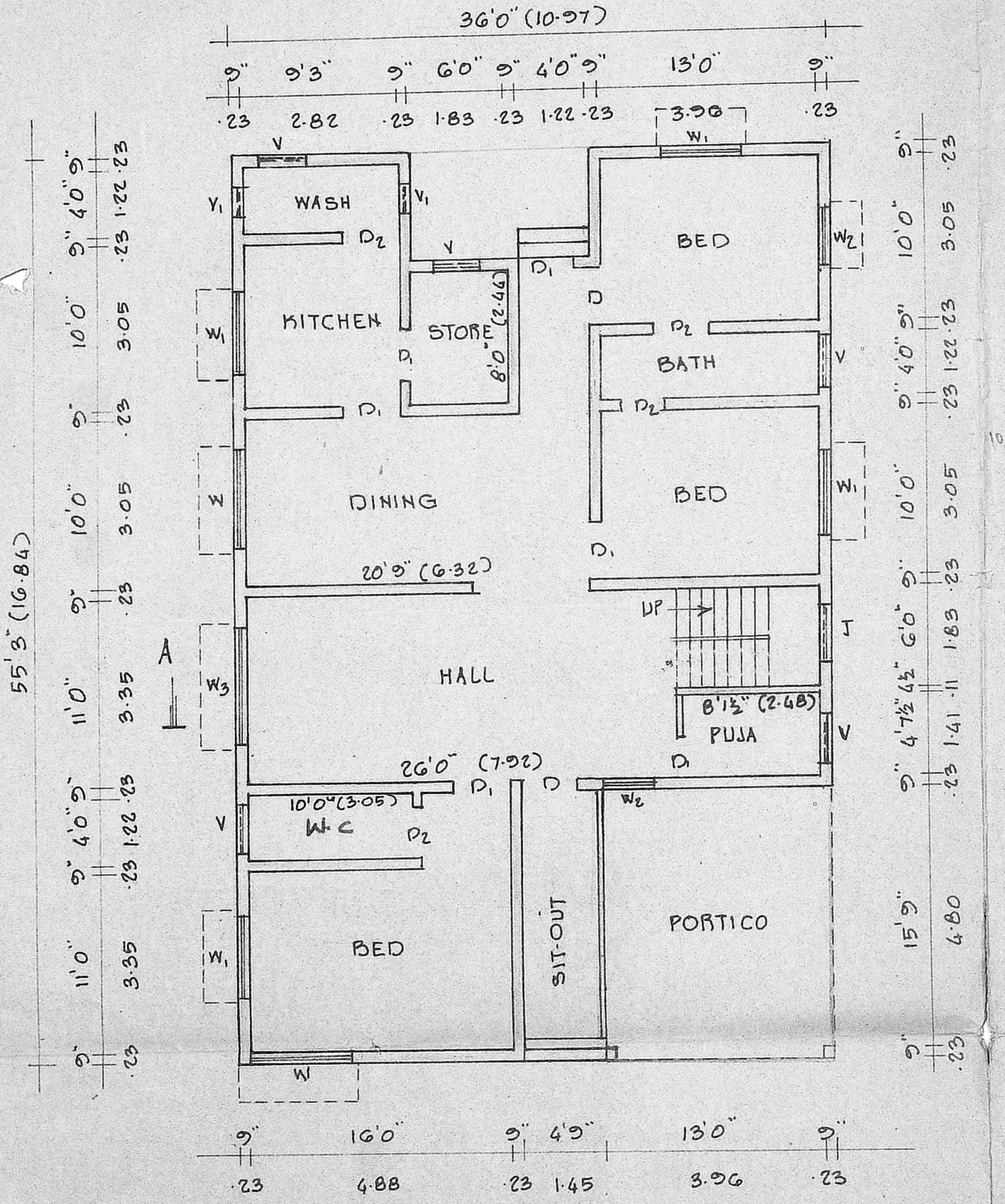

GROUND FLOOR PLAN

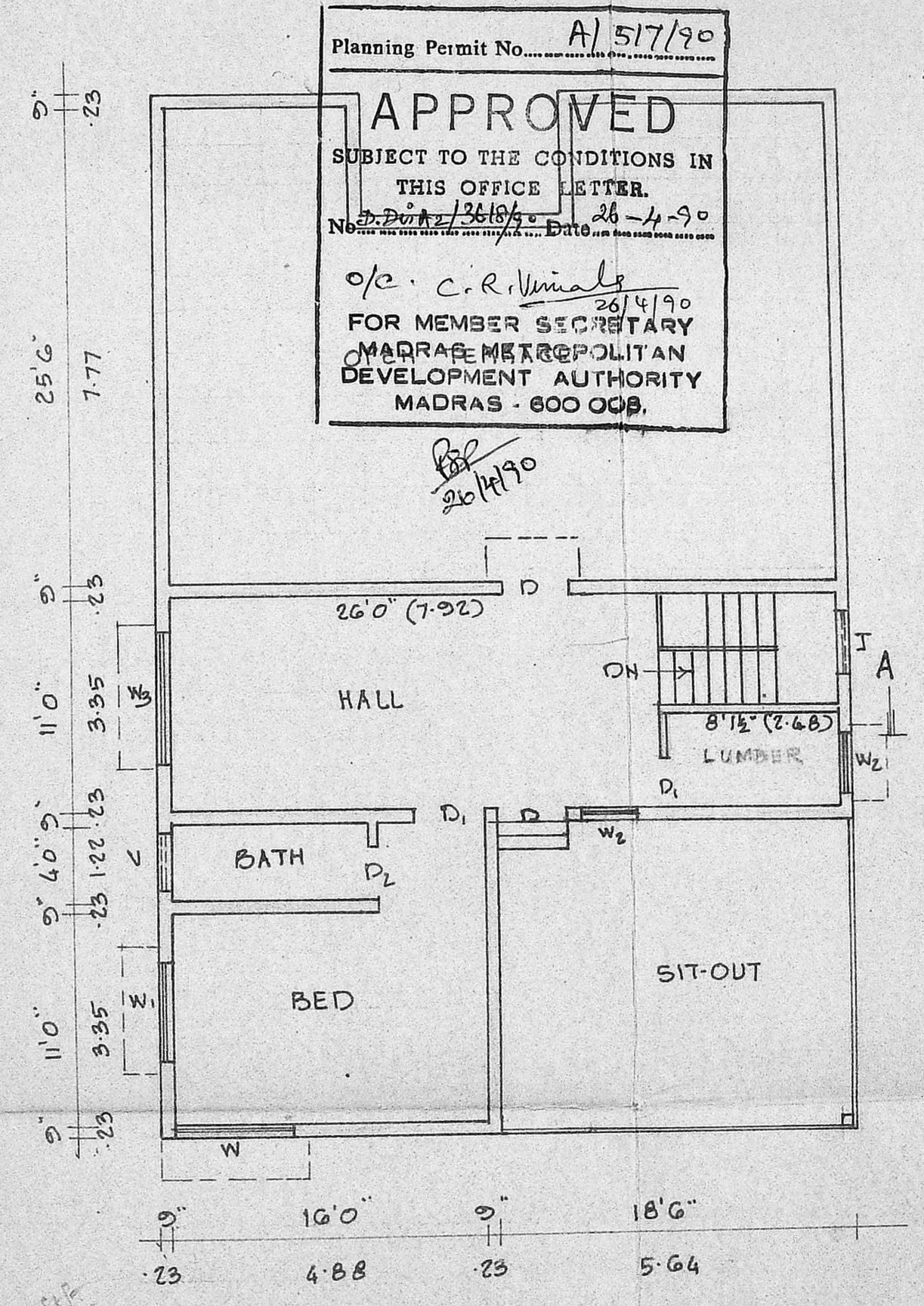

FIRST FLOOR PLAN

Planning Permit No. A/517/90  
**APPROVED**  
 SUBJECT TO THE CONDITIONS IN THIS OFFICE LETTER.  
 No. D/12/3618/23 Date 26-4-90  
 o/c. C.R. Vimala  
 26/4/90  
 FOR MEMBER SECRETARY  
 MARRA METROPOLITAN DEVELOPMENT AUTHORITY  
 MADRAS - 600 008.

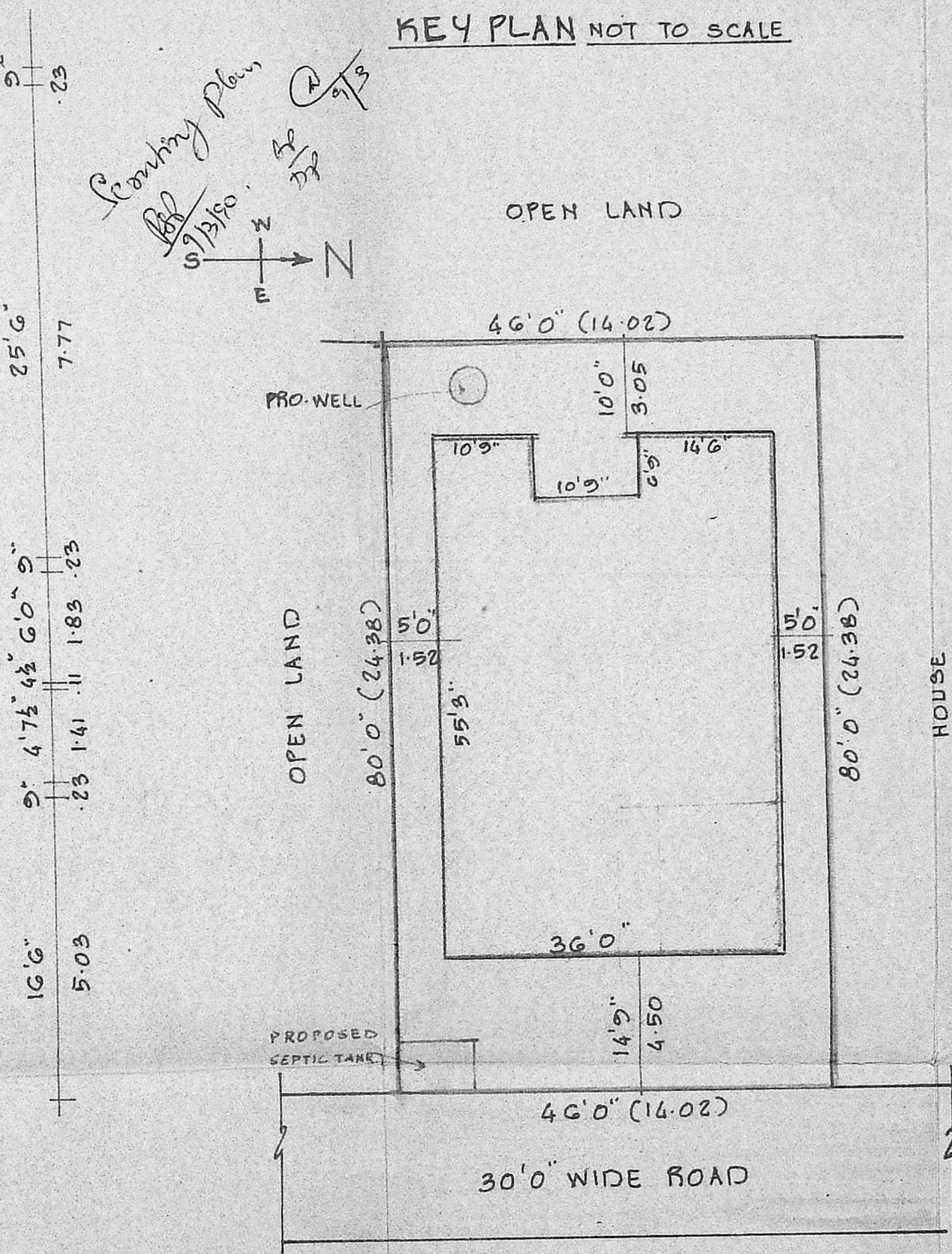

SITE PLAN SCALE 1"=16'0" (1:200)

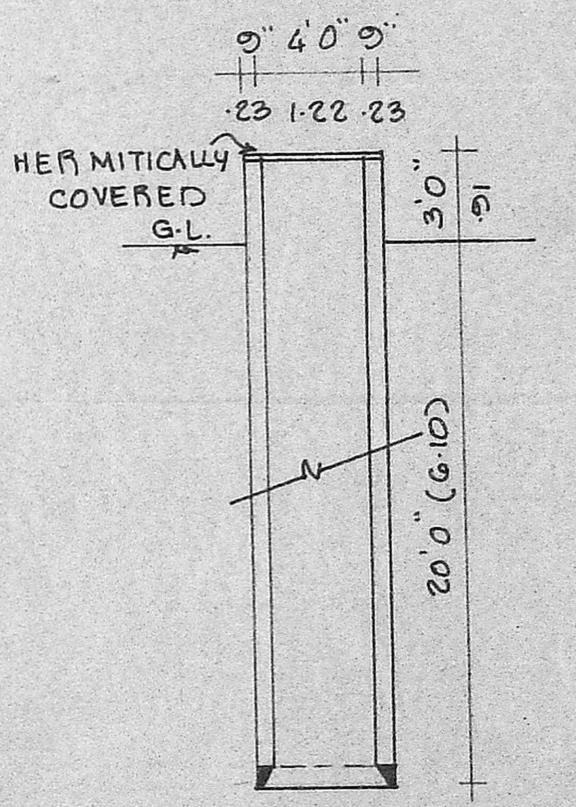

SECTION OF WELL

PLAN SHOWING THE PROPOSED RESIDENTIAL BUILDING AT PLOT No 9, SURVEY No 285/3, T.S. KRISHNA NAGAR EXTENSION, MOGAPPAR VILLAGE, SAIDAPET TALUK, CHINGLEPUT DISTRICT.  
 SCALE 1"=8'0" (1:100)  
 AMBATTUR TOWNSHIP.

**SPECIFICATIONS:**  
 FOUNDATIONS AND LEVELLING COURSE ARE IN P.C.C. 1:4:8 MIX. BRICK WORKS IN C.M. 1:5 MIX. REINFORCED CEMENT CONC. WORKS ARE IN 1:2:4 MIX. PLASTERING THE WALLS IN C.M. 1:4 MIX. CEILING AND FLOOR FINISHING IN C.M. 1:3 MIX. WEATHERING COURSE WITH TWO LAYERS OF FLAT TILES LAID IN C.M. 1:4 MIX. DOORS AND WINDOWS ARE WELL SEASONED WOOD WITH TWO COATS OF ENAMEL PAINT.

**SCHEDULE OF JOINERIES:**

D	DOOR	3'3" x 7'0"	(1.00 x 2.13)
D <sub>1</sub>	DOOR	3'0" x 7'0"	(0.91 x 2.13)
D <sub>2</sub>	DOOR	2'6" x 7'0"	(0.76 x 2.13)
W	WINDOW	6'0" x 4'6"	(1.83 x 1.37)
W <sub>1</sub>	WINDOW	4'6" x 4'6"	(1.37 x 1.37)
W <sub>2</sub>	WINDOW	3'0" x 4'0"	(0.91 x 1.22)
V	VENTILATOR	3'0" x 2'0"	(0.91 x 0.61)
V <sub>1</sub>	VENTILATOR	2'0" x 1'6"	(0.61 x 0.45)
W <sub>3</sub>	WINDOW	8'0" x 4'6"	(2.44 x 1.37)

**AREA DETAILS:**

PLOT AREA	: 3680	SQ.FT.	341.87	M <sup>2</sup>
PLINTH AREA G.F.	: 1611	SQ.FT.	150.00	M <sup>2</sup>
F.F.	: 739	SQ.FT.	68.65	M <sup>2</sup>
PLOT COVERAGE	: 52%			
PORTICO & SIT-OUT AREA	: 305	SQ.FT.	28.33	M <sup>2</sup>

LEGEND:  
 [Solid line] : PROPOSAL  
 [Dashed line] : ROADS  
 [Dotted line] : SITE BOUNDARY LINE

OWNER: *Ahron*  
**V Venkatesan**  
 V. VENKATESAN, B.E., M.Sc., P.E.  
 CIVIL ENGINEER  
 LICENSED SURVEYOR,  
 AMBATTUR TOWNSHIP,  
 2, Saver St., Bomakrishnapuram  
 AMBATTUR MADRAS-60005  
 ENGINEER.